TREBLE CLEF

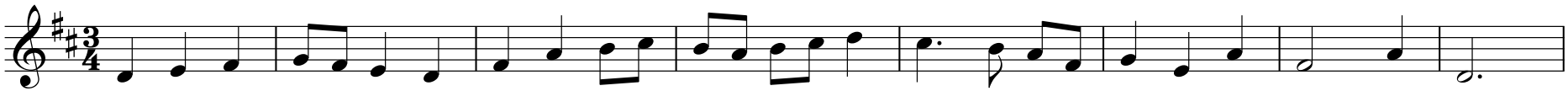
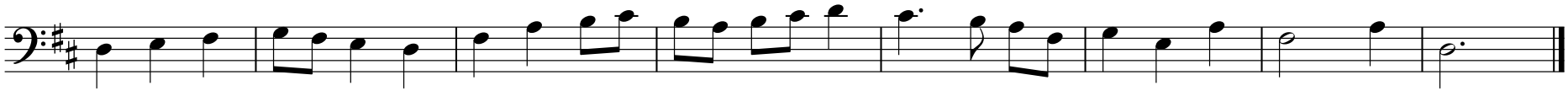
BASS CLEF