

# Connecticut Music Educators Association

## Musicianship Guidelines for High School Singers

This document is designed to assist teachers in preparing students for the sight reading component of the regional/state adjudication, and to support a systematic approach to developing literacy skills. The sight reading portion of the adjudication is intended as validation for daily sight reading preparation.

- All singers will read the same eight measure melody.
- The melody will be situated in landscape mode on the page using one system with the same melody in both bass and treble clefs.
- Regional sight reading examples will be in D Major.
- Both the Regional and All State examples will be in 4/4 time.
- All State sight reading examples will have two separate systems with two different keys (one for soprano/tenor, and one for alto/bass). The soprano/tenor system will include the example written in both bass and treble clefs, and the alto/bass system will include the examples written in both bass and treble clefs. Soprano/Tenor sight reading will be in either D, Eb, or F (Major keys only). Alto/Bass sight reading will be in either Bb, C, or D (Major keys only).
- The example will always start on Do. All Regional examples will end on Do. All State examples may or may not end on Do.
- All Regional examples can include notes from low Ti to high Do. All State examples can include low Sol to high Re.
- Intervals - All Regional examples can include thirds (all ascending and descending), fourths (Sol - Do<sup>^</sup>), and fifths (Do - Sol, Sol - Do). All State examples can include thirds (all ascending and descending), all fourths, all fifths, and octave leaps (Do - Do, Re - Re<sup>^</sup>, low Sol - Sol, low La - La, low Ti - Ti).
- Singers may choose to sing solfege syllables, numbers, or any neutral syllable.
- Both the Regional and All State examples can utilize 1/2 notes, 1/4 notes (and rests), 1/8 notes (by themselves or beamed together), dotted quarter notes
- Singers must stay within 60-90 BPM (quarter note) to receive full credit.
- Singers will have 60 seconds to practice, and are encouraged to sing out loud during their practice time.

# Scales

Regional and State Level

## SCALE 1 - D Major

Soprano/Alto/Tenor/Bass

## SCALE 2 - G Major

Soprano/Tenor

Alto/Bass

# Elements of D Major (Regional Level)

Seconds (Stepwise)

Thirds

Chordal Outlines

Quarter Notes

Half Notes

Eighth Notes

Dotted Quarter Notes

Quarter Rests

# Elements of D Major (Regional Level)

Seconds (Stepwise)

Thirds

Chordal Outlines

Quarter Notes

Half Notes

Eighth Notes

Dotted Quarter Notes

Quarter Rests

# D Major Sequential Preparation

Stepwise Motion utilizing Quarter Notes, Quarter Rests, Half Notes, Dotted Quarter Notes, Eighth Notes

1. Do - Re

2. Do - Ti

3. Ti - Do - Re

4. Ti - Do - Re - Mi

5. Ti - Do - Re - Mi - Fa

6. Ti - Do - Re - Mi - Fa - Sol

7. Ti - Do - Re - Mi - Fa - Sol - La

8. Ti - Do - Re - Mi - Fa - Sol - La - Ti

9. Ti - Do - Re - Mi - Fa - Sol - La - Ti - Do

# D Major Sequential Preparation

Thirds utilizing Quarter Notes, Quarter Rests, Half Notes, Dotted Quarter Notes, Eighth Notes

1. Do - Mi

2. Re - Ti

3. Do - Mi / Re - Ti

4. Re - Fa

5. Do - Mi / Re - Ti / Re - Fa

6. Mi - Sol

7. Do - Mi / Re - Ti / Re - Fa / Mi - Sol

8. Fa - La

# D Major Sequential Preparation

Fourths, Fifths (Regional Level) - Do - Sol, Sol - Do  
utilizing Quarter Notes, Quarter Rests, Half Notes, Dotted Quarter Notes, Eighth Notes

Do - Sol

Sol - Do

Do - Sol / Sol - Do

Do - Sol / Sol - Do

Do - Sol / Sol - Do

# D Major Sight Reading Primer Exercises

Primer 1

Primer 1 consists of two staves of music in D major (one sharp) and 4/4 time. The top staff is in treble clef and the bottom staff is in bass clef. The melody in the treble clef starts on D4, moves to E4, then F#4, and continues with eighth and quarter notes. The bass clef part provides a simple accompaniment with quarter and eighth notes.

Primer 2

Primer 2 consists of two staves of music in D major (one sharp) and 4/4 time. The top staff is in treble clef and the bottom staff is in bass clef. The melody in the treble clef starts on D4, moves to E4, then F#4, and continues with eighth and quarter notes. The bass clef part provides a simple accompaniment with quarter and eighth notes.

Primer 3

Primer 3 consists of two staves of music in D major (one sharp) and 4/4 time. The top staff is in treble clef and the bottom staff is in bass clef. The melody in the treble clef starts on D4, moves to E4, then F#4, and continues with eighth and quarter notes. The bass clef part provides a simple accompaniment with quarter and eighth notes.

Primer 4

Primer 4 consists of two staves of music in D major (one sharp) and 4/4 time. The top staff is in treble clef and the bottom staff is in bass clef. The melody in the treble clef starts on D4, moves to E4, then F#4, and continues with eighth and quarter notes. The bass clef part provides a simple accompaniment with quarter and eighth notes.

Primer 5

Primer 5 consists of two staves of music in D major (one sharp) and 4/4 time. The top staff is in treble clef and the bottom staff is in bass clef. The melody in the treble clef starts on D4, moves to E4, then F#4, and continues with eighth and quarter notes. The bass clef part provides a simple accompaniment with quarter and eighth notes.

Primer 6

Primer 6 consists of two staves. The top staff is in treble clef with a key signature of one sharp (F#) and contains a sequence of eighth and quarter notes. The bottom staff is in bass clef with the same key signature and contains a sequence of eighth and quarter notes, including some beamed eighth notes.

Primer 7

Primer 7 consists of two staves. The top staff is in treble clef with a key signature of one sharp (F#) and contains a sequence of eighth and quarter notes. The bottom staff is in bass clef with the same key signature and contains a sequence of eighth and quarter notes, including some beamed eighth notes.

Primer 8

Primer 8 consists of two staves. The top staff is in treble clef with a key signature of one sharp (F#) and contains a sequence of eighth and quarter notes. The bottom staff is in bass clef with the same key signature and contains a sequence of eighth and quarter notes, including some beamed eighth notes.

Primer 9

Primer 9 consists of two staves. The top staff is in treble clef with a key signature of one sharp (F#) and contains a sequence of eighth and quarter notes. The bottom staff is in bass clef with the same key signature and contains a sequence of eighth and quarter notes, including some beamed eighth notes.

Primer 10

Primer 10 consists of two staves. The top staff is in treble clef with a key signature of two sharps (F# and C#) and contains a sequence of eighth and quarter notes. The bottom staff is in bass clef with the same key signature and contains a sequence of eighth and quarter notes, including some beamed eighth notes.

EXAMPLE 6

EXAMPLE 6

EXAMPLE 7

EXAMPLE 7

EXAMPLE 8

EXAMPLE 8

EXAMPLE 9

EXAMPLE 9

EXAMPLE 10

EXAMPLE 10

Example 11

Example 12

Example 13

Example 14

Example 15

Example 16

Example 16 consists of two staves of music. The top staff is in treble clef and the bottom staff is in bass clef. Both staves have a key signature of one sharp (F#). The music features a variety of rhythmic values, including quarter notes, eighth notes, and sixteenth notes, often grouped together. There are several instances of beamed sixteenth notes and eighth notes, as well as some notes with stems pointing downwards. The piece concludes with a final whole note in the bass staff.

Example 17

Example 17 consists of two staves of music. The top staff is in treble clef and the bottom staff is in bass clef. Both staves have a key signature of one sharp (F#). The music features a variety of rhythmic values, including quarter notes, eighth notes, and sixteenth notes, often grouped together. There are several instances of beamed sixteenth notes and eighth notes, as well as some notes with stems pointing downwards. The piece concludes with a final whole note in the bass staff.

Example 18

Example 18 consists of two staves of music. The top staff is in treble clef and the bottom staff is in bass clef. Both staves have a key signature of one sharp (F#). The music features a variety of rhythmic values, including quarter notes, eighth notes, and sixteenth notes, often grouped together. There are several instances of beamed sixteenth notes and eighth notes, as well as some notes with stems pointing downwards. The piece concludes with a final whole note in the bass staff.

Example 19

Example 19 consists of two staves of music. The top staff is in treble clef and the bottom staff is in bass clef. Both staves have a key signature of one sharp (F#). The music features a variety of rhythmic values, including quarter notes, eighth notes, and sixteenth notes, often grouped together. There are several instances of beamed sixteenth notes and eighth notes, as well as some notes with stems pointing downwards. The piece concludes with a final whole note in the bass staff.

Example 20

Example 20 consists of two staves of music. The top staff is in treble clef and the bottom staff is in bass clef. Both staves have a key signature of one sharp (F#). The music features a variety of rhythmic values, including quarter notes, eighth notes, and sixteenth notes, often grouped together. There are several instances of beamed sixteenth notes and eighth notes, as well as some notes with stems pointing downwards. The piece concludes with a final whole note in the bass staff.

Example 21

Example 21 is a musical exercise in 4/4 time with a key signature of one sharp (F#). The treble staff begins with a whole note G4, followed by quarter notes A4, B4, and C5. The bass staff begins with a whole note G3, followed by quarter notes F#3, E3, and D3. The piece concludes with a final whole note G4 in the treble and G3 in the bass.

Example 22

Example 22 is a musical exercise in 4/4 time with a key signature of one sharp (F#). The treble staff starts with a whole note G4, followed by quarter notes A4, B4, and C5. The bass staff starts with a whole note G3, followed by quarter notes F#3, E3, and D3. The exercise features various rhythmic patterns, including eighth and sixteenth notes, and concludes with a final whole note G4 in the treble and G3 in the bass.

Example 23

Example 23 is a musical exercise in 4/4 time with a key signature of one sharp (F#). The treble staff begins with a whole note G4, followed by quarter notes A4, B4, and C5. The bass staff begins with a whole note G3, followed by quarter notes F#3, E3, and D3. The exercise includes various rhythmic patterns and concludes with a final whole note G4 in the treble and G3 in the bass.

Example 24

Example 24 is a musical exercise in 4/4 time with a key signature of one sharp (F#). The treble staff starts with a whole note G4, followed by quarter notes A4, B4, and C5. The bass staff starts with a whole note G3, followed by quarter notes F#3, E3, and D3. The exercise features various rhythmic patterns and concludes with a final whole note G4 in the treble and G3 in the bass.

Example 25

Example 25 is a musical exercise in 4/4 time with a key signature of one sharp (F#). The treble staff begins with a whole note G4, followed by quarter notes A4, B4, and C5. The bass staff begins with a whole note G3, followed by quarter notes F#3, E3, and D3. The exercise includes various rhythmic patterns and concludes with a final whole note G4 in the treble and G3 in the bass.

Chordal Outlines

I

Do Mi Sol Do Sol Mi Do Fa La Do Re Do La Fa Do La Fa

V

Sol Ti Re Ti Sol Re Ti Sol Ti Re Sol Ti Re Sol La Mi La Do La Mi Do Mi La

vii

Ti Fa Re Fa Ti Re La Fa Re La Fa Re Mi La Mi Sol Ti Sol Mi

vii

Ti Re Fa La Ti Re Ti La Fa Re Ti La Fa Re Ti Do Mi Sol Mi Do

Rhythmic Elements

Quarter Note

Do Mi Sol La Sol Fa Re Do Do Do Do Ti Re Do Do Re Mi Fa Sol Fa Mi Re Do

Quarter Rest

Do Mi Sol Mi Do Do Re Mi Fa Fa Mi Re Ti Do Do Mi Fa Sol La Fa Mi Re Ti Do

IV

Fa La Do Re Do La Fa Do La Do Fa

vi

Sol La Do La Mi La Do La Mi Do Mi La

ii

Re La Fa Re La Re Mi La Mi Sol Ti Sol Mi

iii

La Fa Re La Re Mi La Mi Sol Ti Sol Mi

Half Note

Do Ti Re Do Do Re Mi Fa Sol Fa Mi Re Do

Dotted Quarter Note

Do Re Mi Fa Sol Fa Mi Re Do

Eighth Note

Do Re Mi Fa Fa Mi Re Ti Do Do Mi Fa Sol La Fa Mi Re Ti Do

Do - Sol, Re - La, Mi - Ti, Fa - Do

Sol - Re

Do - Sol, Re - La, Mi - Ti, Fa - Do, Sol - Re

La - Mi

Do - Sol, Re - La, Mi - Ti, Fa - Do, Sol - Re, La - Mi

Fa - Ti

Do - Sol, Re - La, Mi - Ti, Fa - Do, Sol - Re, La - Mi, Fa - Ti

# Fifths

Do - Sol

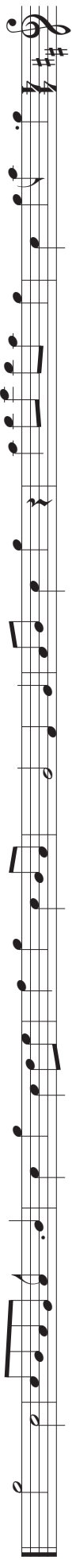

Re - La

Do - Sol, Re - La

Re - Sol

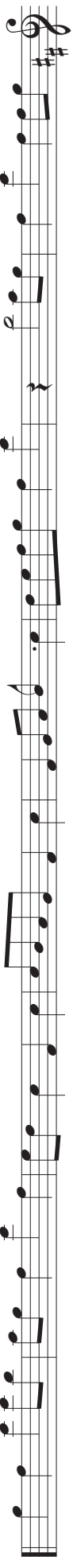

Do - Sol, Re - La, Re - Sol

Mi - Ti

Do - Sol, Re - La, Re - Sol, Mi - Ti

Mi - La

# Octaves

Do - Do

Re - Re

Do - Do, Re - Re

Ti - Ti

Do - Do, Re - Re, Ti - Ti

La - La

Do - Do, Re - Re, Ti - Ti, La - La

Sol - Sol

Do - Do, Re - Re, Ti - Ti, La - La, Sol - Sol

# Connecticut Music Educators Association All State Sight Reading Sample 1

Soprano/Tenor

Alto/Bass
